

Secretary plan.

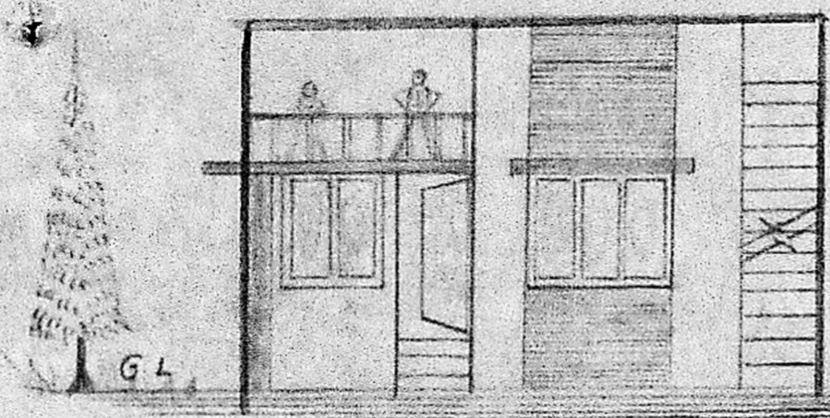

ELEVATION

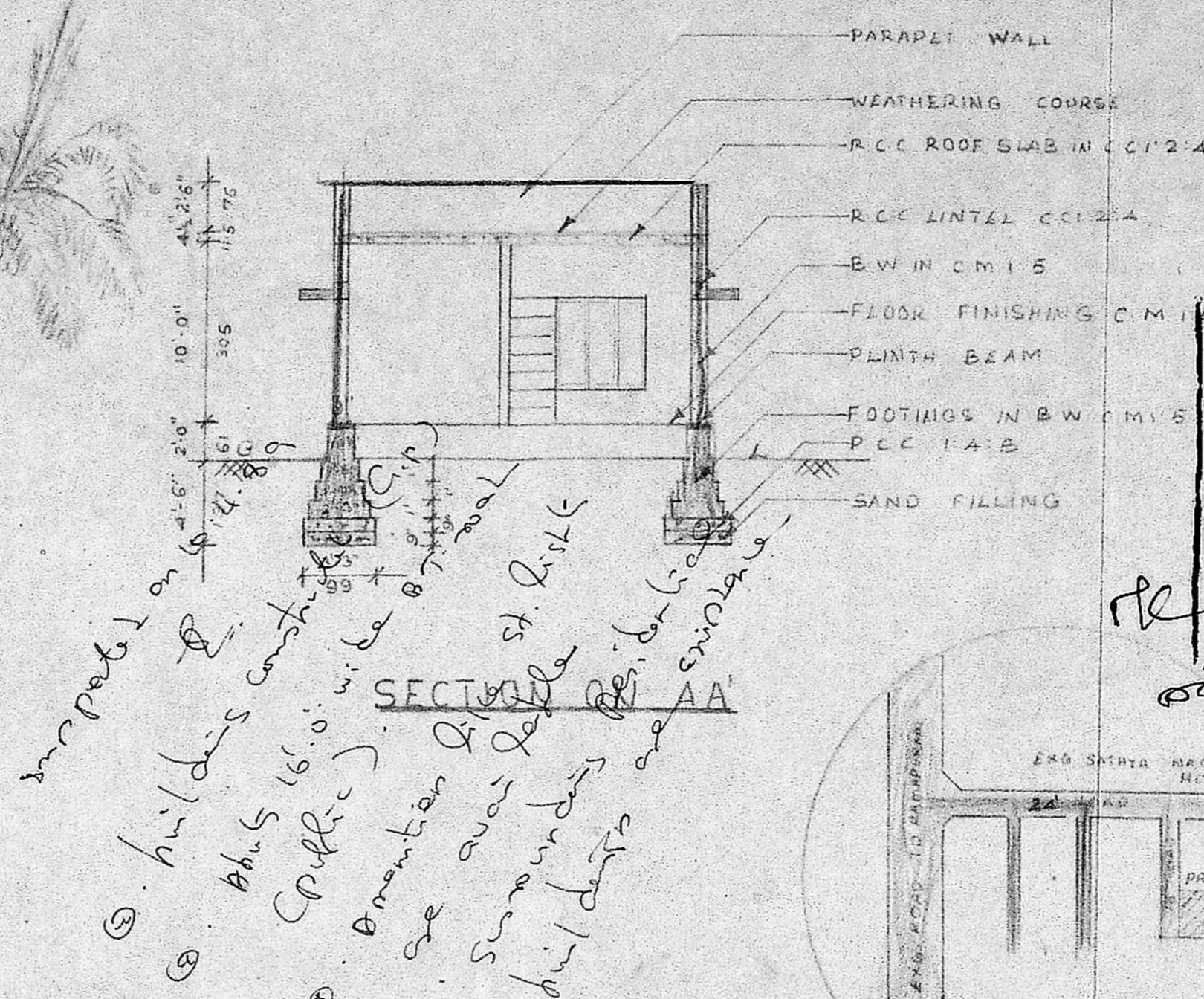

SECTION AA'

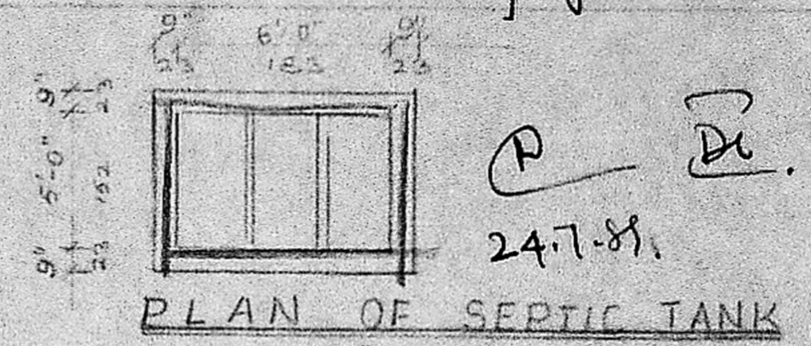

PLAN OF SEPTIC TANK

APPROVED
 subject to the conditions in
 this office letter
 No. A/14382/828/08/8
 G. V. Jayaraman
 28.9.89
 FOR MEMBER SECRETARY
 MADRAS METROPOLITAN
 DEVELOPMENT AUTHORITY

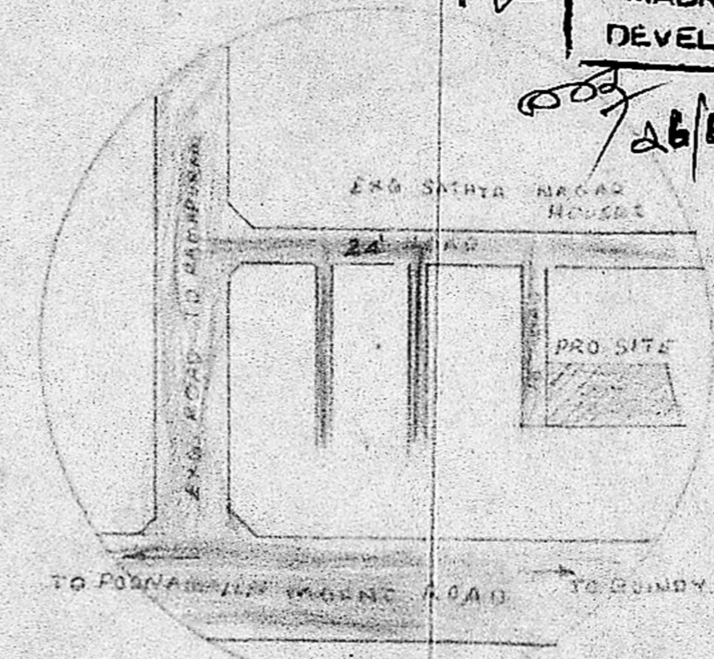

KEY PLAN NOT TO SCALE

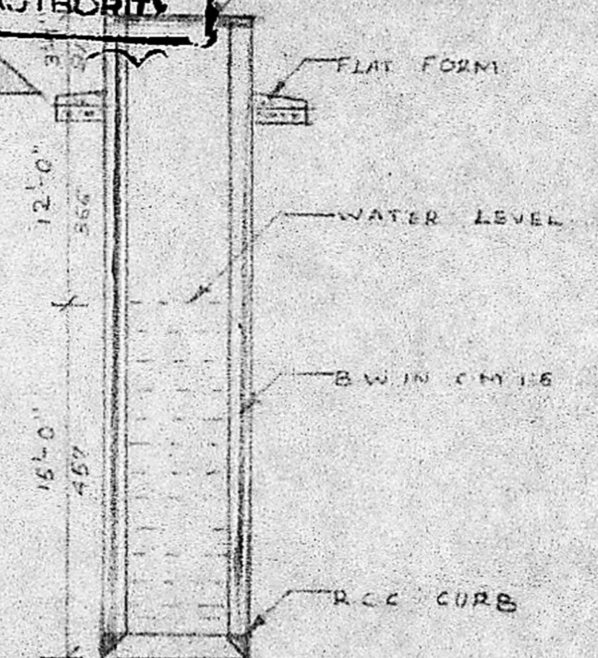

DETAILS OF WELL

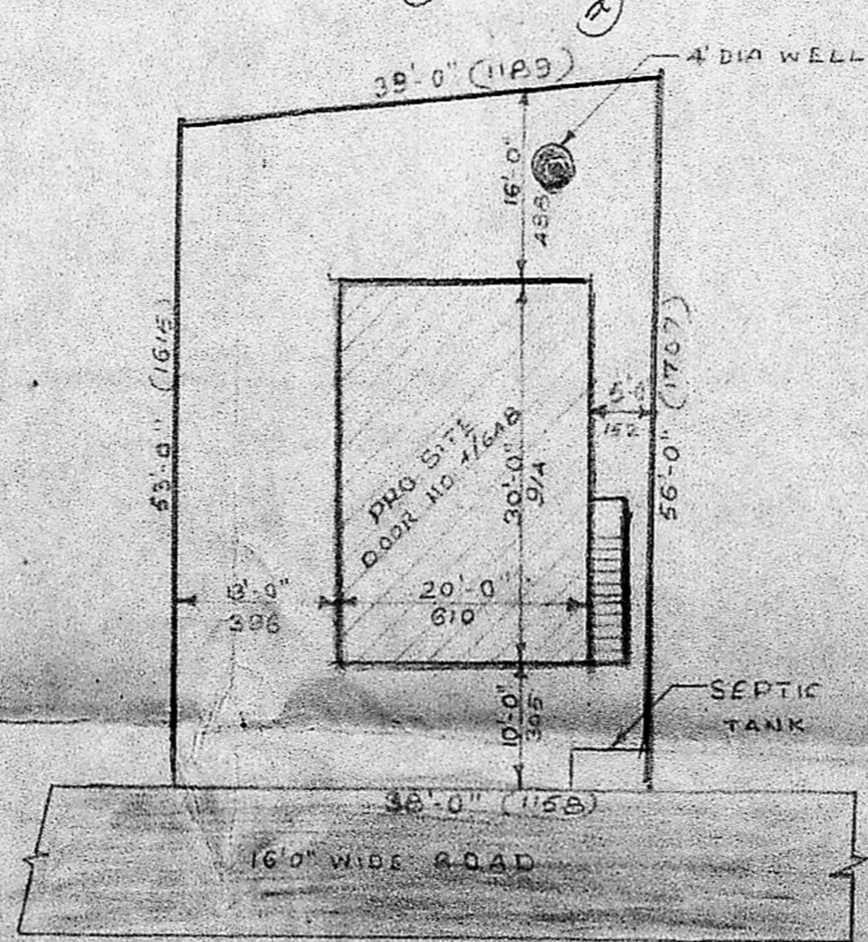

SITE PLAN

SCALE 1" = 16'-0"

20'-0"				
610				
9'	8'-0"	4'	10'-1 1/2"	9'
23	244	115	309	23

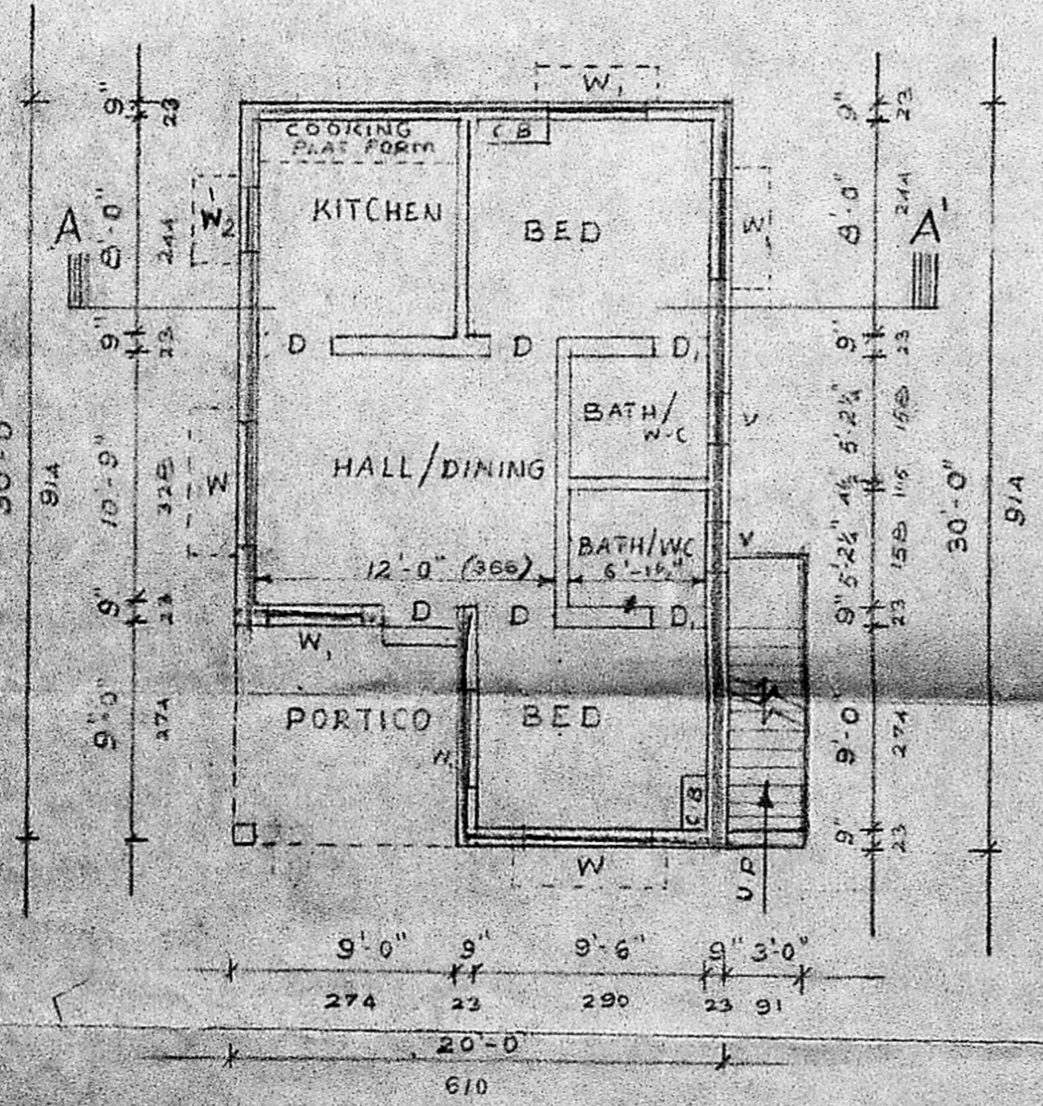

PLAN

PLAN SHOWING THE PROPOSED RESIDENTIAL BUILDING AT DOOR NO. 4/64B S NO. 9/1, 9/2, 7/2 SATHYA NAGAR NO 55 MANAPAKKAM VILLAGE SRIPERUMPUDUR TALUK CHINGLEPUT DIST. (SCALE 1" = 80')

REFERENCE	AREAS
WINDOW W ₁ 4'-0" x 4'-6"	SITE AREA - 2098.25 SQ FT AREA OF PROPOSED - 600 SQ FT
DOOR D 3'-0" x 7'-0"	
WINDOW W ₂ 3'-0" x 4'-6"	
DOOR D ₁ 2'-6" x 6'-6"	
WINDOW W 5'-0" x 4'-6"	
VENTILATOR V 2'-0" x 1'-6"	
CUP BOARD CB 3'-0" x 7'-0"	

COLOUR INDEX
 PROPOSED [Symbol]
 ROAD [Symbol]
 BOUNDARY [Symbol]

OWNER [Signature]

P.C. GOWRI SHANKAR, B.E., S.I.C. Civil & Structural Engineer. Class-I. Licensed Surveyor No: 257 Corporation of Madras Off: 15/1, Govindan Road, Near Srinivas Theatre, West Mambalam, MA 15-3